

Ordnance Survey, © Crown Copyright 2019. All rights reserved. Licence number 100022432

2 ZIP LINE 2 LOCH LEVEN CROSSING PLAN
Scale 1:500

- KEY:**
- Proposed zip line routes
 - Zip line 2 crossing of Loch Leven above MHWS
 - Extent of Crossing Plan

- NOTES:**
- Coordinates relate to WGS84
 - Zip line 2 comprises 4 Nr wires; 2 Nr 18mm Ø traveling wires and 2 Nr 15mm Ø braking wires
 - Plan length of zip line 1 crossing above MHWS = 221m

ZIP LINE 2 CROSSING COORDINATES		
Number	Latitude	Longitude
A	56° 42.849' N	4° 58.575' W
B	56° 42.968' N	4° 58.600' W

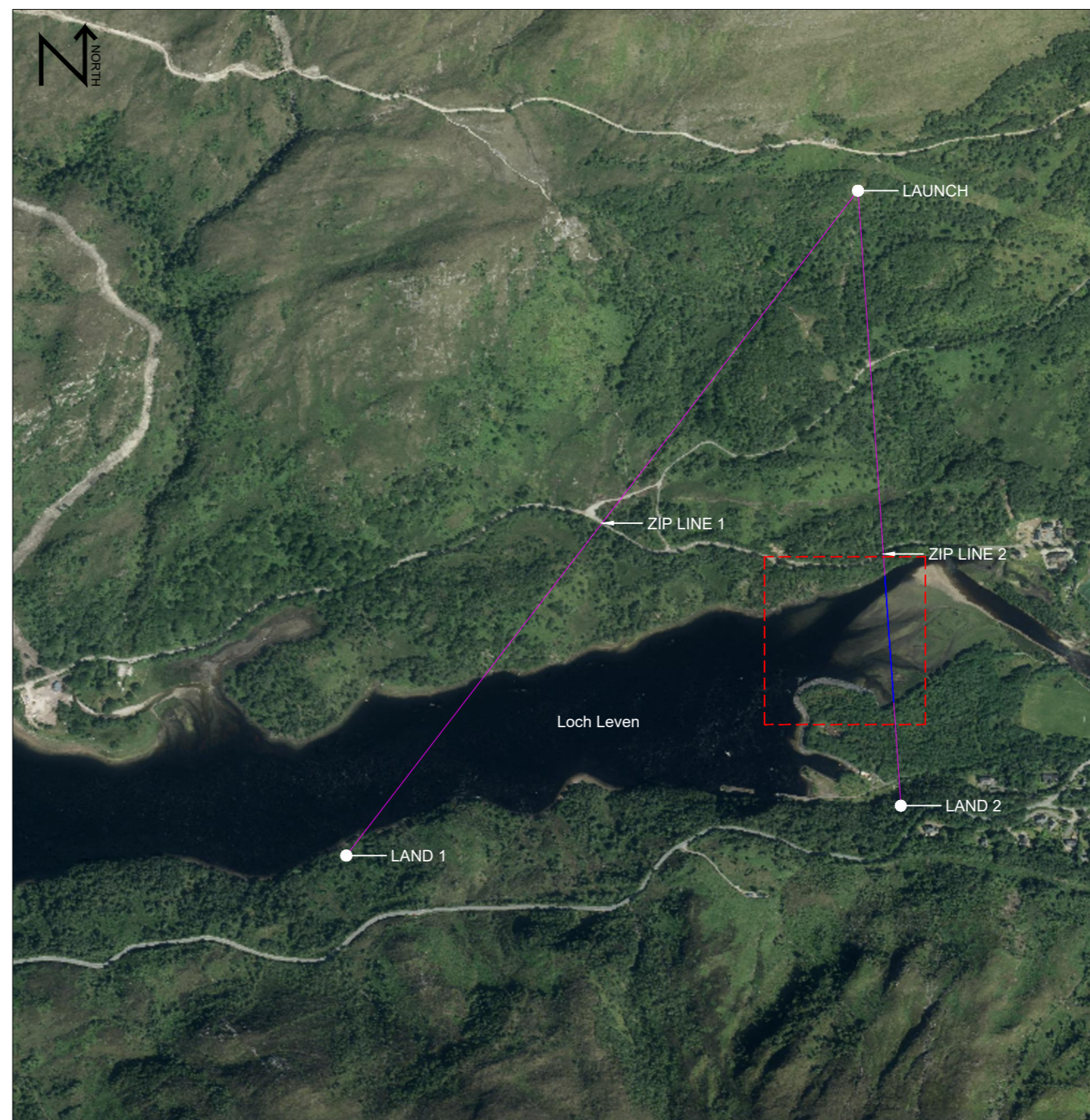
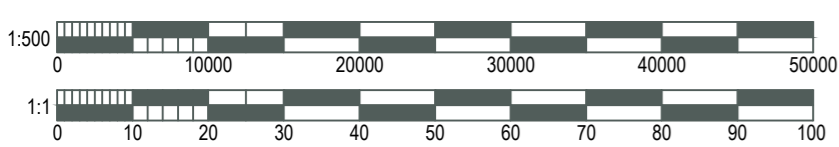

1 SITE LOCATION MAP
Scale 1:10,000

REVISION: DATE:

Campbell of Doune Ltd
Consulting Civil and Structural Engineers
78 King Street, Crieff, Perthshire, PH7 3HB

Job No. 7037-20 | Drawing Status: MARINE LICENCE

Kinlochleven Zip Line Project

AT:
Kinlochleven, Lochaber
FOR:
Leven Adventure
Site Location Map & Zip Line 2 Loch Leven Crossing Plan

DRAWN: DC | SCALE: As Noted | DATE: 31.03.21 | DRAWING No.: ML-002 | PAPER SIZE: A1

- | | |
|---|--|
| <input type="checkbox"/> BS5502 Class II Agricultural | <input type="checkbox"/> DCL1 - Self Check |
| <input type="checkbox"/> BS5950 Industrial | <input type="checkbox"/> DCL2 - Simple Check |
| <input type="checkbox"/> Domestic | <input type="checkbox"/> DCL3 - Intermediate Check |
| <input type="checkbox"/> Other | <input type="checkbox"/> DCL4 - Extended Check |

CONTACT: e-mail: info@campbellofdoune.co.uk | WEB: www.campbellofdoune.co.uk
Tel: 01764 655459

A family business since 1860
Registered Office: Macfarlane Gray Accountants, Macfarlane Gray House,
Castlecraig Business Park, Springburn Road, Stirling, FK7 7WT
Registered in Scotland No. 277704